



# Canton Half Marathon

21.0975 km - USATF Certification TX19035LAB - Canton, TX

Effective May 19, 2019 to December 31, 2029

Measured by Logan Burgess on May 18, 2019

Map not to Scale - Restrictions as noted

START / FINISH - (N32 33.567 W95 51.833) -  
N GRAND SALINE ST - 34'2" N OF YELLOW PIPE FENCE  
BETWEEN PARKING LOT AND PAVILION

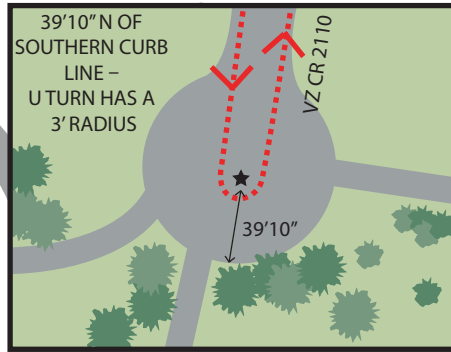
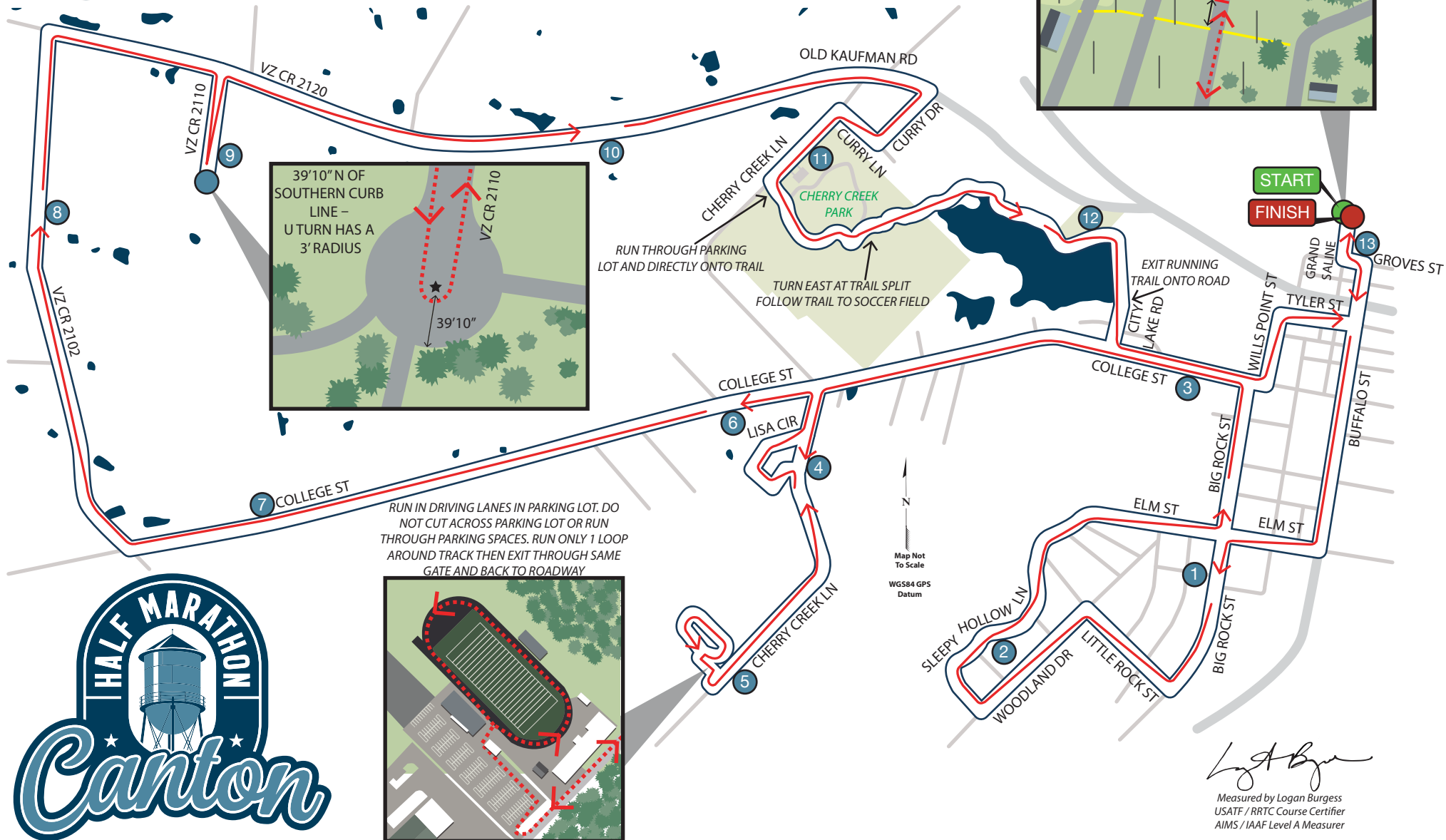
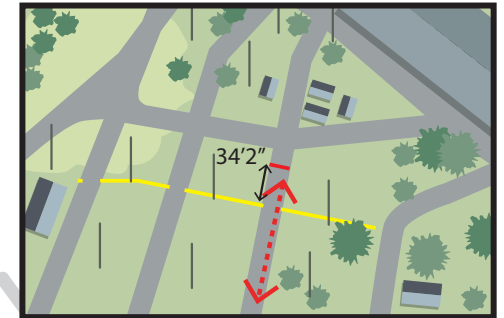

RUN IN DRIVING LANES IN PARKING LOT. DO NOT CUT ACROSS PARKING LOT OR RUN THROUGH PARKING SPACES. RUN ONLY 1 LOOP AROUND TRACK THEN EXIT THROUGH SAME GATE AND BACK TO ROADWAY

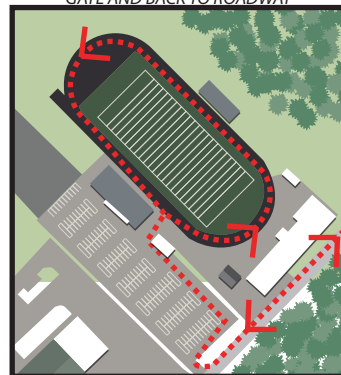

Map Not To Scale  
WGS84 GPS Datum

*Logan Burgess*  
Measured by Logan Burgess  
USATF / RRTC Course Certifier  
AIMS / IAAF Level A Measurer



## Canton Half Marathon

21.0975 km - USATF Certification TX19035LAB - Canton, TX

Effective May 19, 2019 to December 31, 2029

Measured by Logan Burgess on May 18, 2019

Map not to Scale - Restrictions as noted

**START / FINISH** – (N32 33.567 W95 51.833) – N GRAND SALINE ST – 34’2” N OF YELLOW PIPE FENCE BETWEEN PARKING LOT AND PAVILION

**MILE 1** – (N32 32.921 W95 52.106) – BIG ROCK ST AND PARK ST – 19’ S OF FIRE HYDRANT IN NW CORNER OF INTERSECTION

**MILE 2** – (N32 32.815 W95 52.580) – 1412 SLEEPY HOLLOW LN – 148’ S OF MAILBOX AT ADDRESS

**MILE 3** – (N32 33.272 W95 52.113) – 524 W COLLEGE ST – 68’ W OF W EDGE OF HOUSE AT ADDRESS

**5K** – (N32 33.293 W95 52.223) -W COLLEGE ST AT LAKEWOOD DR – 46’ E OF STOP SIGN AT NW CORNER OF INTERSECTION

**MILE 4** – (N32 33.102 W95 52.986) – 840 CHERRY CREEK LN – 3’ S OF MAILBOX AT ADDRESS

**MILE 5** – (N32 32.746 W95 53.137) – CHERRY CREEK LN AT FOOTBALL STADIUM ATHLETIC BUILDING – 7’ SW OF FIRE HYDRANT 01216

**MILE 6** – (N32 33.215 W95 53.146) – VZ CR 2101 AT CHERRY BLOSSOM LN – 19’ E OF STOP SIGN AT NW CORNER OF INTERSECTION

**10K** – (N32 33.164 W95 53.356) – 311 VZ CR 2101 – 28’ W OF MAILBOX AT ADDRESS

**MILE 7** – (N32 33.003 W95 54.141) – 1154 VZ CR 2101 – 256’ E OF MAILBOX AT ADDRESS

**MILE 8** – (N32 33.586 W95 54.578) – 1256 HOLLAND RD - 96’ S OF 2ND UTILITY POLE S OF HOUSE AT ADDRESS – UTILITY POLE #4257855 / 8529093

**U TURN** – (N32 33.605 W95 54.225) – VZ CR 2110 CUL-DE-SAC – 39’10” N OF SOUTHERN CURB LINE – U TURN HAS A 3’ RADIUS

**MILE 9** – (N32 33.634 W95 54.214) – 277 VZ CR 2110 – 104’ S OF MAILBOX AT ADDRESS

**15K** – (N32 33.752 W95 54.026) – 614 VZ CR 2324 – 33’ W OF MAILBOX AT ADDRESS

**MILE 10** – (N32 33.703 W95 53.343) – 545 VZ CR 2324 – 26’ E OF MAILBOX AT ADDRESS

**MILE 11** – (N32 33.669 W95 52.979) – CHERRY CREEK LN – 86’ N OF CAUTION CHILDREN PLAYING SIGN JUST N OF PARK ENTRY

**MILE 12** – (N32 33.511 W95 52.348) – CITY LAKE TRAIL – 33’ E OF PUMP HOUSE AT NE CORNER OF LAKE

**MILE 13** – (N32 33.473 W95 51.842) – GROVES ST AT GRANDE SALINE ST – 2’ W OF STREET SIGN AT INTERSECTION

\*\* WGS84 GPS DATUM \*\*

A handwritten signature in black ink, appearing to read "Logan Burgess".

Measured by Logan Burgess  
USATF / RRTC Course Certifier  
AIMS / IAAF Level A Measurer





Road Running Technical Council  
USA Track & Field

Measurement Certificate



Name of the course Canton Half Marathon Distance 21.0975 km

Location (state) TX (city) Canton

Type of course: road race  calibration course

Measuring method: bicycle  steel tape  electronic distance meter

Measured by (name, address, phone & e-mail) Logan A Burgess - loganaburgess@yahoo.com

614 Stillmeadow Dr, Richardson, TX 75081 - 214.803.7800

Race contact (name, address, phone & e-mail) Shawn R Stewart - shawn@eastxinsurance.com

149 E Tyler St, Canton, TX 75103 - 903.275.8537

Date(s) when course measured: May 19, 2019

Number of measurements of entire course: 2 Course Configuration: Keyhole

Elevation (meters above sea level) Start 151 m Finish 151 m Highest 188 m Lowest 151 m

Straight line distance between start & finish 0 Drop 0 m/km Separation 0 %

Type of surface: paved 100 % dirt 0 % gravel 0 % grass 0 % track 0 %

Effective date of certification: May 29, 2019 Certification code: TX19035LAB

Notice to Race Director: Use this Certification Code in **all** public announcements relating to your race.

Be It Officially Noted That

Based on examination of data provided by the above named measurer, the course described above and in the map attached is hereby certified as reasonably accurate in measurement according to the standards adopted by the Road Running Technical Council. If **any** changes are made to the course, this certification becomes void, and the course must then be recertified.

**Verification of Course** — In the event a National Open Record is set on this course, or at the discretion of USA Track & Field, a verification remeasurement may be required to be performed by a member of the Road Running Technical Council. If such a remeasurement shows the course to be short, then all pending records will be rejected and the course certification will be cancelled.

This certification expires on December 31 in the year 2029

AS NATIONALLY CERTIFIED BY:

Date: May 29, 2019

Logan Burgess – USATF/RRTC Certifier

614 Stillmeadow Drive, Richardson, TX 75081 - loganaburgess@yahoo.com - 214.803.7800